



PALAZZO TORNABUONI
FIRENZE

CLUB RESIDENCES

2/3 Bedroom Category

INDEX

Introduction to Palazzo Tornabuoni

page 2

2/3 Bedroom Category

Michelozzo Residence	page	09
Brunelleschi Residence	page	11
Galileo Residence	page	13
Strozzi Residence	page	15
Boccaccio Residence	page	17
Botticelli Residence	page	18



INTRODUCTION TO

PALAZZO TORNABUONI

As President of Club Tornabuoni, I am delighted to share with you some information about Palazzo Tornabuoni.

Palazzo Tornabuoni was built for one of the city's most influential families at the height of the Tuscan Renaissance. Once home to the Medici, Palazzo Tornabuoni is now seen as Europe's most elegant Private Residence and Whole Ownership Club.

We have restored and modernized the Palazzo with the utmost respect for its historic integrity and grandeur. Just as Florence served as the epicentre of European culture during the Renaissance, our Club is embracing an international group of Members who call the Palazzo, and its associated world-class lifestyle experience, their home.

Reviving its sixteenth-century role as a civic fulcrum, Palazzo Tornabuoni is once again an integral part of the city's vibrant cultural life, and a dynamic forum for intellectual, social and business encounters. Members have ample opportunity to explore the Tuscan capital's instinct for fashion and design, fine ancient and contemporary art, and authentic food and wine. Palazzo Tornabuoni opens doors onto a Florentine social and cultural landscape that visitors rarely glimpse.

I am pleased to provide you with a unique opportunity to make Palazzo Tornabuoni your stylish and historic home away from home in one of Italy's most beautiful cities.

Cordiali saluti,



GABRIELLE MARIA TAYLOR
President,
Club Palazzo Tornabuoni



CLUB LOUNGE



COMMON AREAS

SPA AND GYM



RECEPTION

COMMON AREAS



CIGAR ROOM



CLUB TERRACE



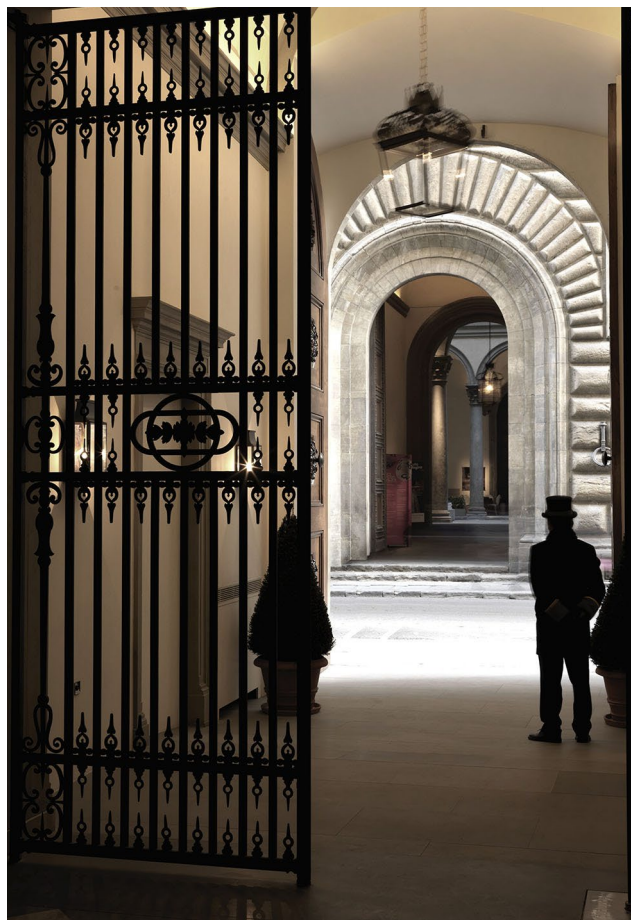

ENTRANCES

PALAZZO TORNABUONI

2/3 BEDROOM CATEGORY



MICHELOZZO RESIDENCE, LIVINGROOM



KITCHEN

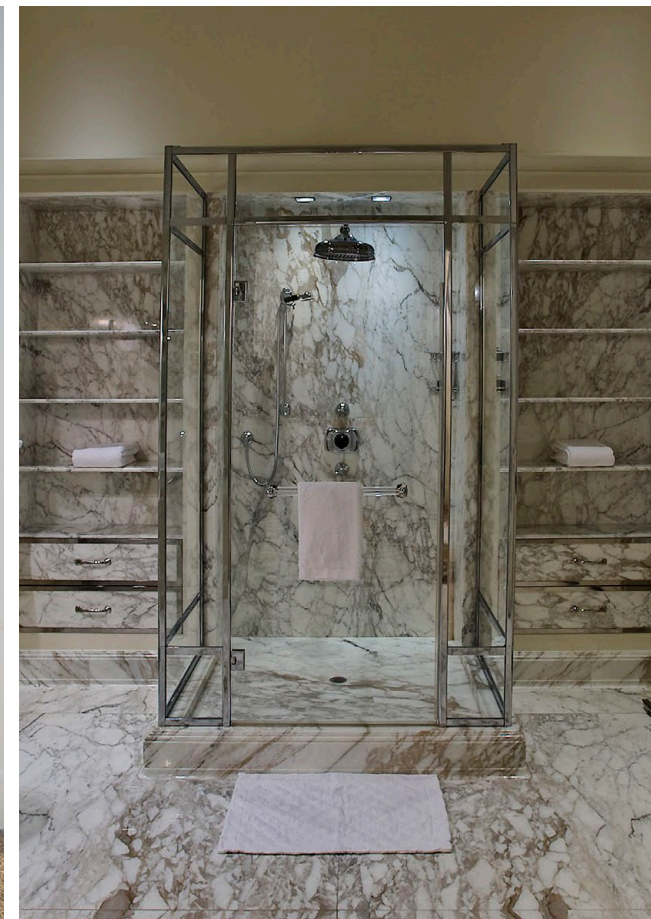

BATHROOM

MICHELOZZO RESIDENCE

Piano Nobile - 2/3 Bedrooms Category

size: 240 sqm (+6,7 sqm)

- 1 Entrance
- 2 Living Room
- 3 Dining Room
- 4 Bedroom
- 5 Bathroom
- 6 Wardrobe
- 7 Kitchen
- 8 Laundry
- 9 Balcony (6,7 sqm)

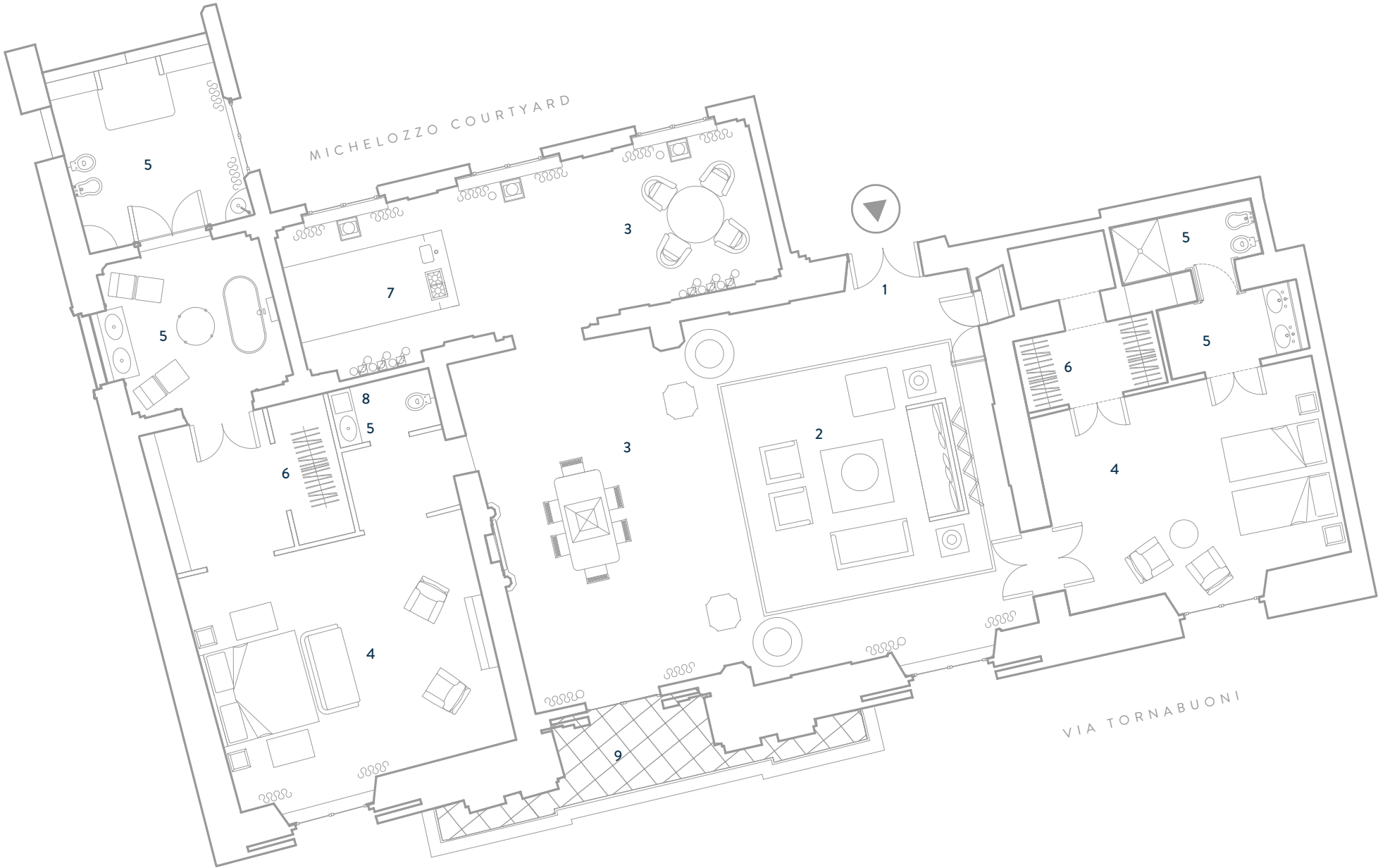

PALAZZO TORNABUONI

2/3 BEDROOM CATEGORY



BRUNELLESCHI RESIDENCE, LIVINGROOM



BEDROOM

BRUNELLESCHI RESIDENCE

Secondo Piano - 2/3 Bedrooms Category

size: 175 sqm

- 1 Entrance
- 2 Living and Dining Room
- 3 Bedroom
- 4 Bathroom
- 5 Wardrobe
- 6 Kitchen
- 7 Laundry

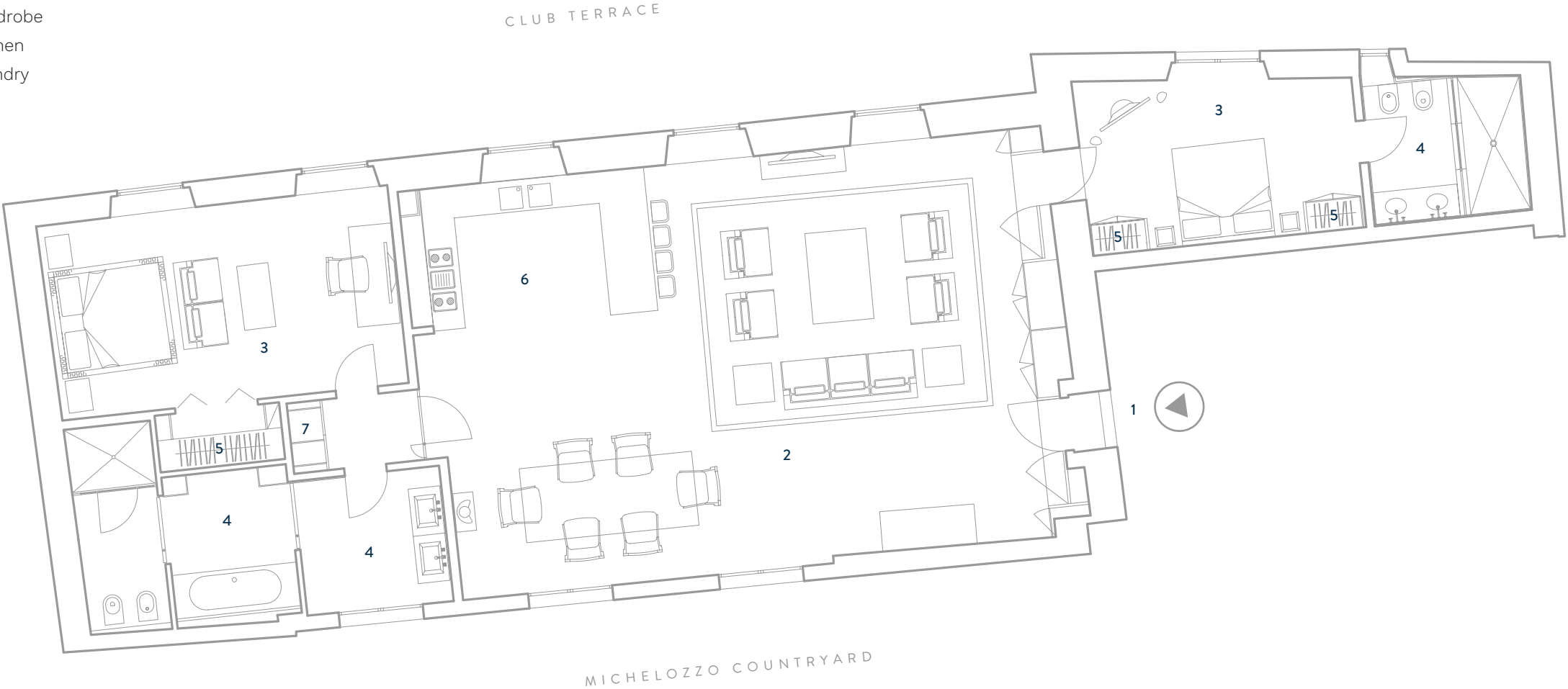

PALAZZO TORNABUONI

2/3 BEDROOM CATEGORY



GALILEO RESIDENCE, LIVINGROOM



ROOFTOP TERRACE

GALILEO RESIDENCE

Terzo Piano - 2/3 Bedrooms Category

size: 132 sqm (+27 sqm)

- 1 Entrance
- 2 Living room
- 3 Dining room
- 4 Bedroom
- 5 Bathroom
- 6 Wardrobe
- 7 Kitchen
- 8 Stairs
- 9 Rooftop Terrace (27 sqm)
- 10 Laundry

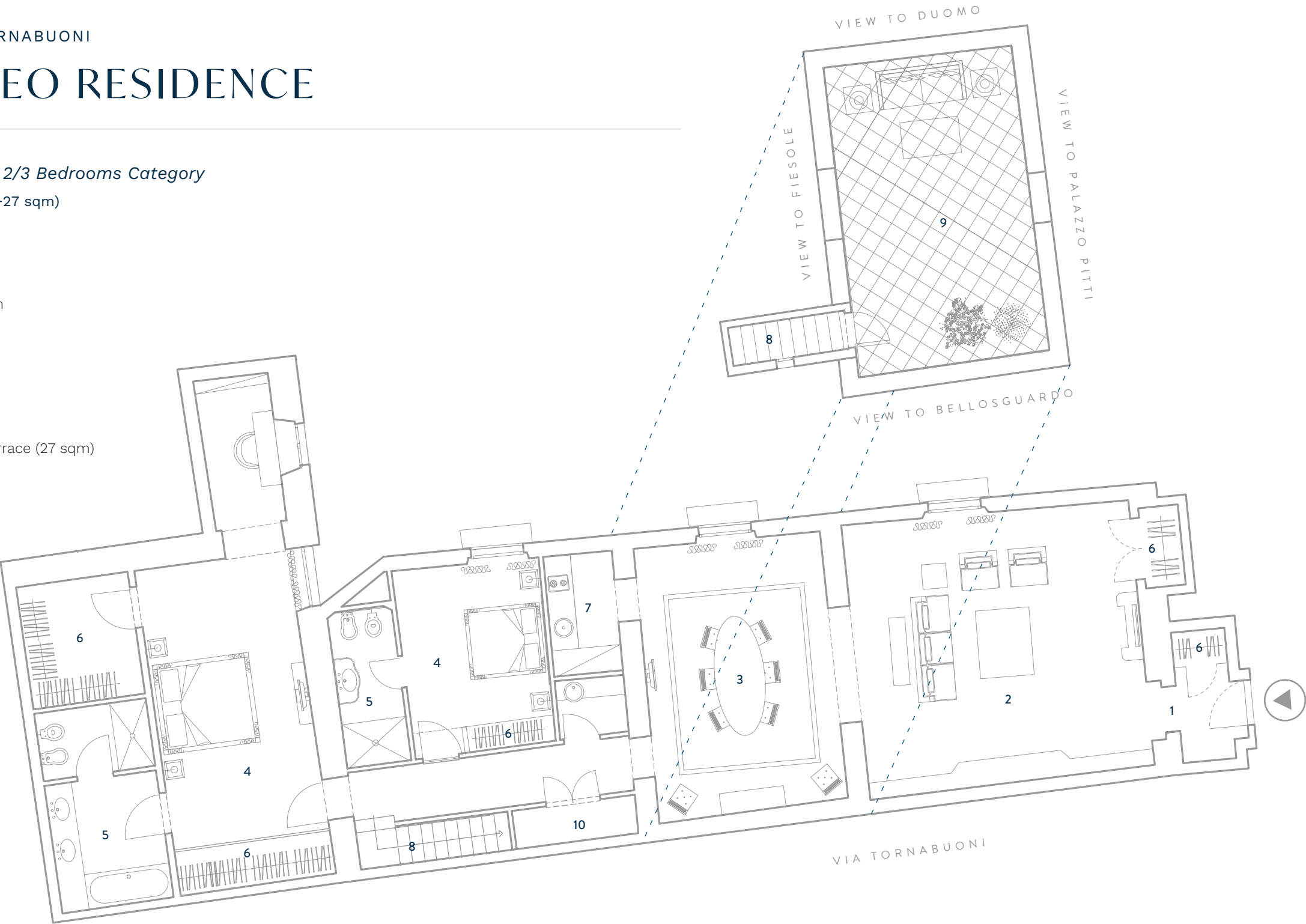

PALAZZO TORNABUONI

2/3 BEDROOM CATEGORY



STROZZI RESIDENCE, LIVINGROOM



ENTRANCE



KITCHEN

FILIPPO STROZZI RESIDENCE

Piano Nobile - 2/3 Bedrooms Category

size: 195 sqm (+36 sqm)

- 1 Entrance
- 2 Living and Dining Room
- 3 Bedroom
- 4 Bathroom
- 5 Wardrobe
- 6 Kitchen
- 7 Laundry
- 8 Terrace (36 sqm)

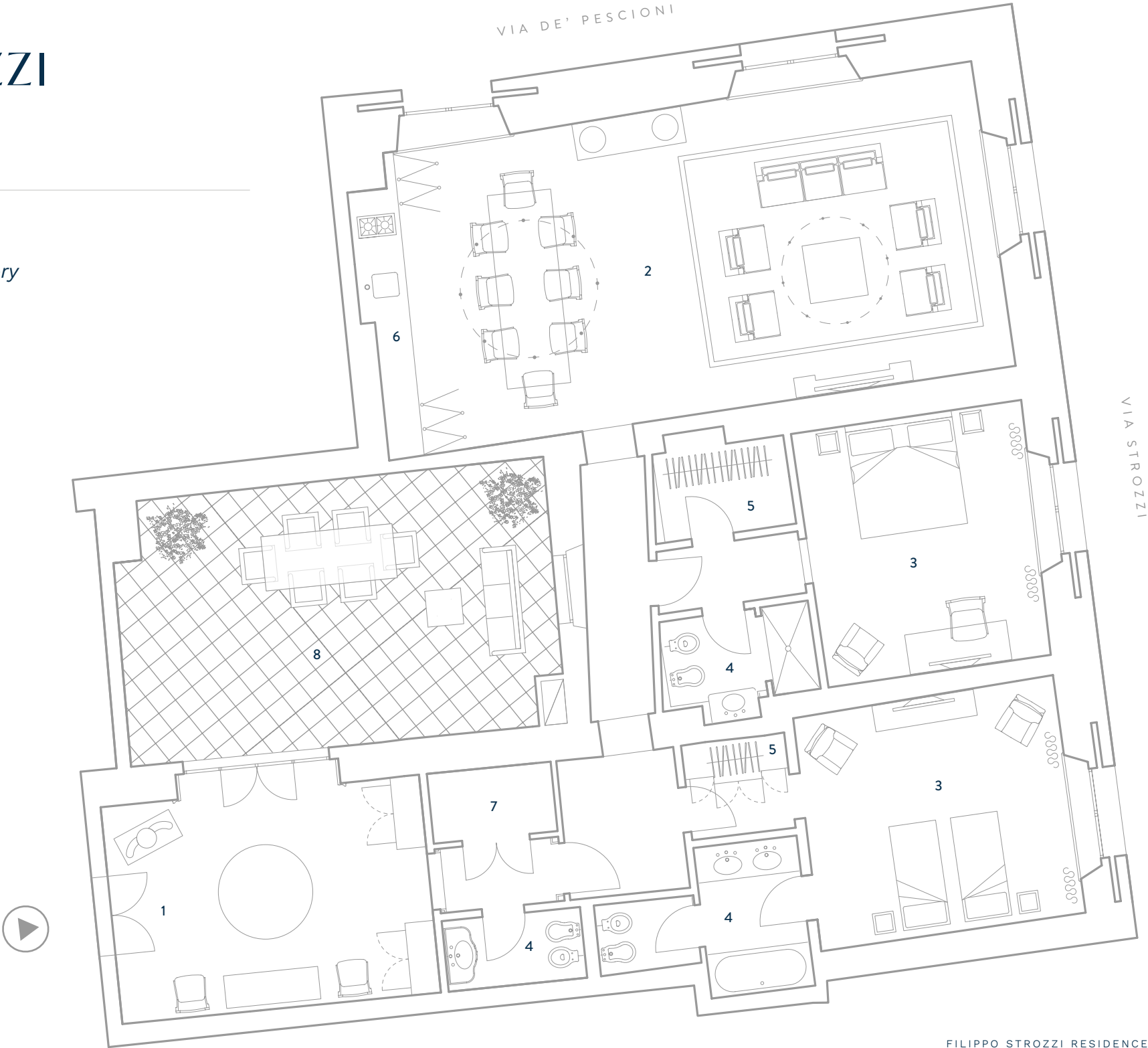

BOCCACCIO RESIDENCE

Piano Nobile - 2/3 Bedrooms Category

size: 154 sqm

- 1 Entrance
- 2 Living Room
- 3 Dining Room
- 4 Bedroom
- 5 Bathroom
- 6 Wardrobe
- 7 Kitchen
- 8 Laundry

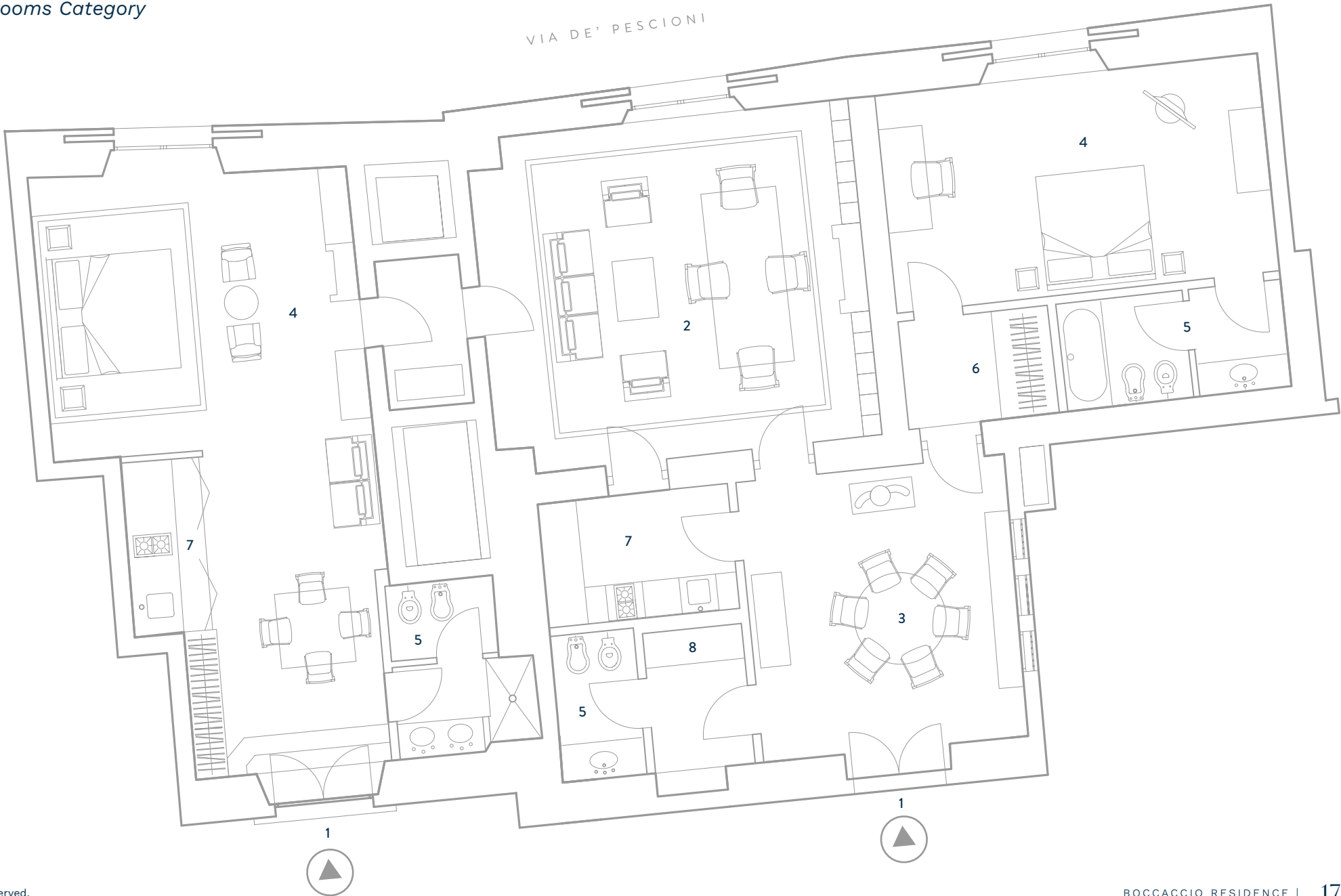

BOTTICELLI RESIDENCE

Terzo Mezzanino - 2/3 Bedrooms Category

size: 146 sqm (+60sqm)

- 1 Entrance
- 2 Living Room/Dining Room
- 3 Terrace (60 sqm)
- 4 Bedroom
- 5 Bathroom
- 6 Wardrobe
- 7 Kitchen
- 8 Laundry
- 9 Lift

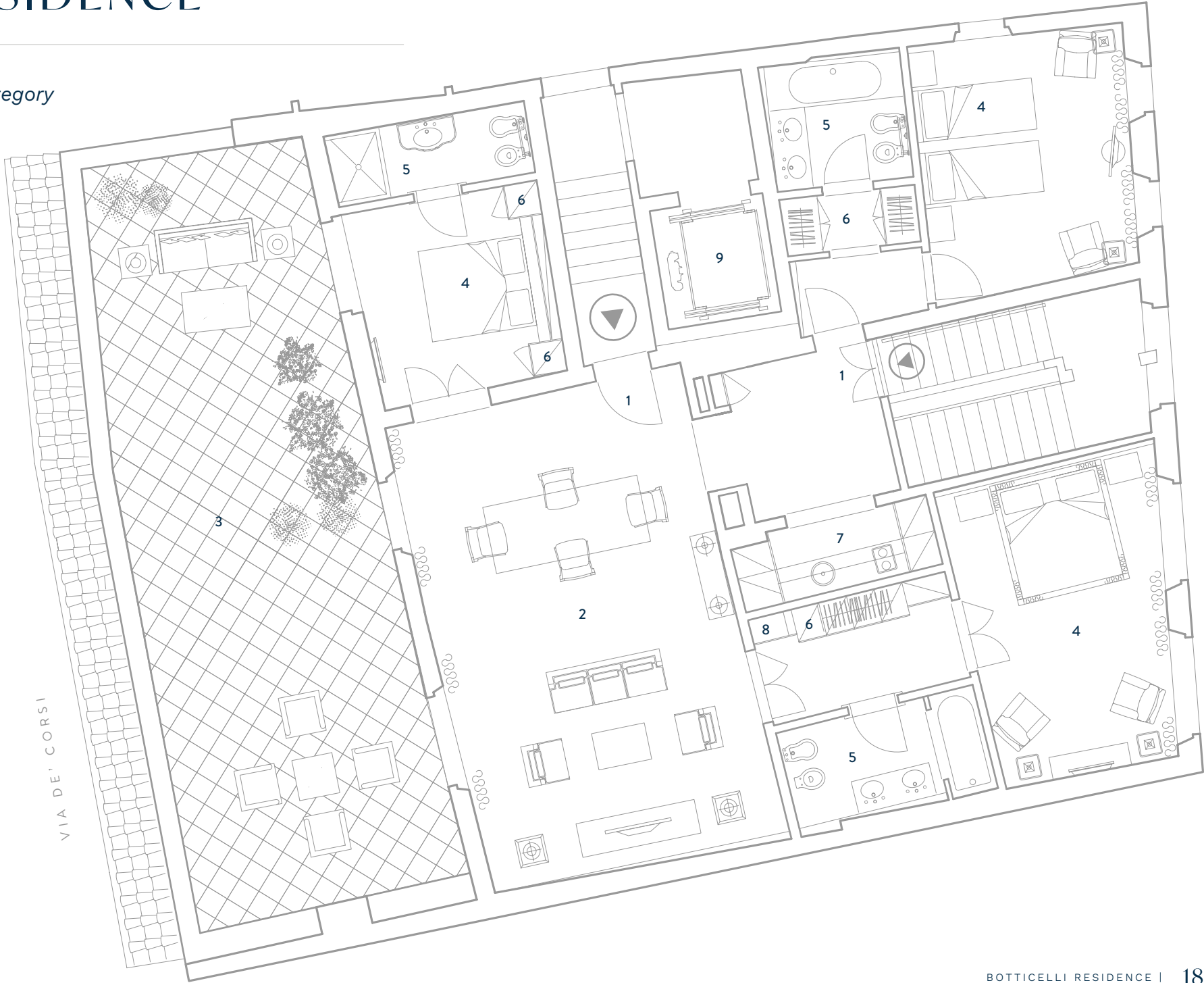

Palazzo Tornabuoni was created by a joint venture between RDM Fingen Group in Florence and J. Byrne Murphy of Kitebrook Partners, Washington DC

RDM

RDM, S.r.l., the pioneer and leading developer of Historic Residence Clubs in Europe, is the real estate division of Fingen S.p.A., which is owned by Corrado and Marcello Fratini. Fingen has a long tradition building international partnerships with brands including Four Seasons, McArthurGlen, Calvin Klein, Jean Paul Gautier and Guess. Founded in 1979, the Fingen Group ranks as one of the foremost companies in Tuscany with 1,600 employees worldwide. Dr. Jacopo Mazzei, CEO and a partner of RDM, comes from one of the oldest Florentine families and, along with the Fratini brothers, is the visionary and driving force behind the restoration and redevelopment of the historical landmarks, Palazzo Tornabuoni and Palazzo della Gherardesca, now the home of Four Seasons Hotel Firenze. The Mazzei family, which dates back to the 11th century, is synonymous with the finest wines, produced in the heart of Chianti as well as in the Maremma region in Tuscany and Sicily.

KITEBROOK PARTNERS

Kitebrook Partners, headquartered in Washington, D.C., is headed by J. Byrne Murphy, one of the founding principals of McArthurGlen Europe, where he formed a Joint Venture with Fingen for McArthurGlen Italia. Kitebrook has more than twenty years of experience in international property investment and development in the United States and in Europe. Prior to this latest venture, Murphy was Deputy Chief Executive and co-founder of BAA McArthurGlen, Europe's largest owner and operator of designer outlet centers.



PALAZZO TORNABUONI
FIRENZE

Via degli Strozzi, 8 - 50123 Firenze, Italy
IT +39 055 20077370 | info@palazzotornabuoni.com

WWW.PALAZZOTORNABUONI.COM